

ELEVATION.

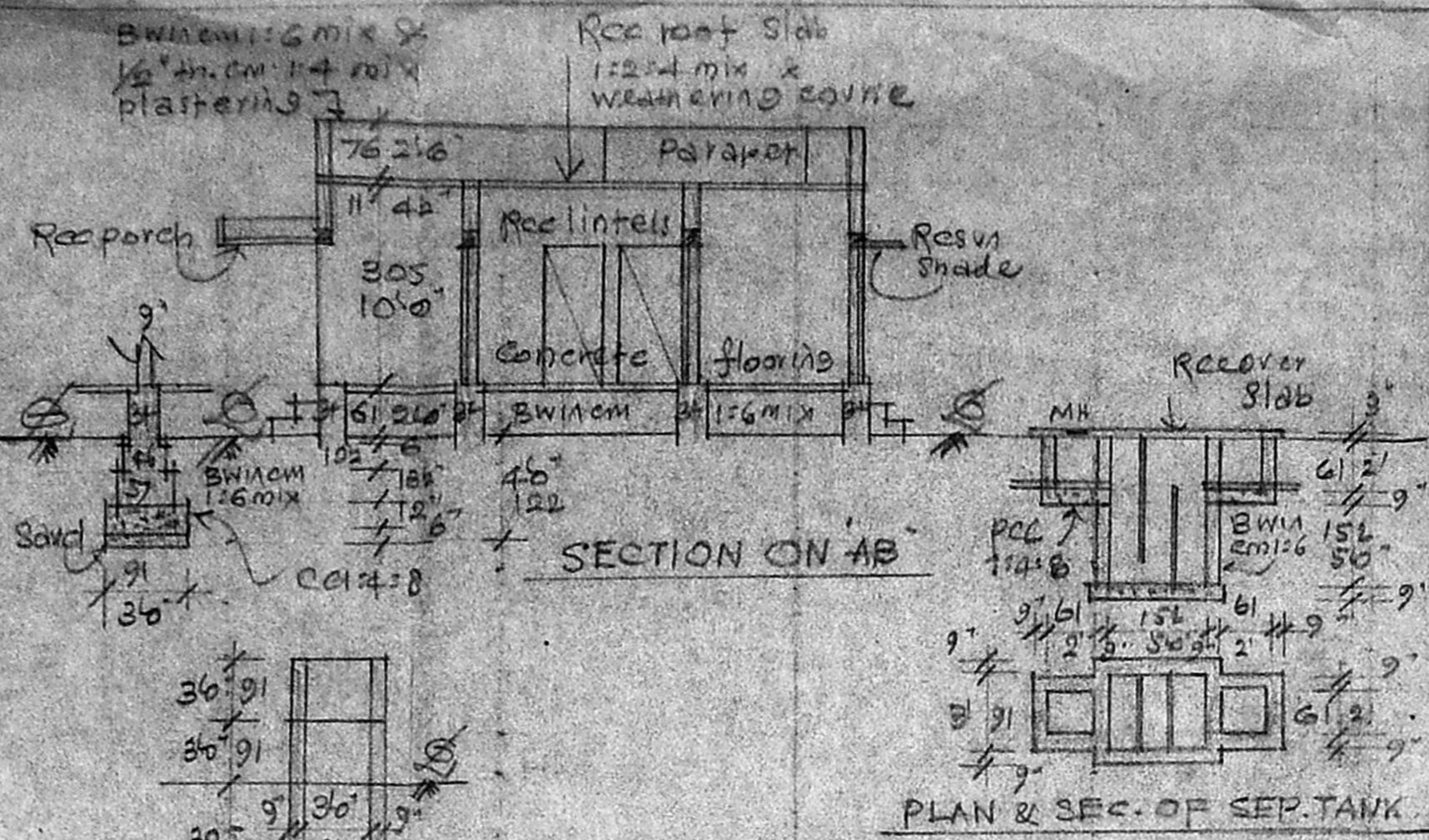

SECTION ON AB

PLAN & SEC. OF SEP. TANK

REFERENCE

| | | | |
|----|------------|-------------|-----------|
| D | DOOR | 3'2" x 6'6" | 99 x 198 |
| DI | DOOR | 2'6" x 4'6" | 76 x 137 |
| W | WINDOW | 3'6" x 4'6" | 91 x 137 |
| W1 | WINDOW | 5'6" x 4'6" | 152 x 137 |
| W2 | WINDOW | 1'9" x 4'6" | 53 x 137 |
| V | VENTILATOR | 3'6" x 2'6" | 91 x 61 |

PLAN OF PRO: BUILDING AT PLOT IN SURVEY
 No. 4/3, DOOR No. 30, OF No. 20, TIRUNINRAVUR
 MATHURA GENGUREDDY KUPPAM VILLAGE, SRI-
 PERUMBUDHUR TO, CHENGAI-ANNA DISTRICT,
 FOR MR. P. NATARAJAN
 Scale: (1" = 8'-0") 1:100

Planning Permit No. A 23462/267/93

APPROVED

SUBJECT TO THE CONDITIONS IN THIS OFFICE LETTER.

No. A3 3218/93 Date 3-93

FOR MEMBER SECRETARY
 MADRAS METROPOLITAN
 DEVELOPMENT AUTHORITY
 MADRAS - 600 008

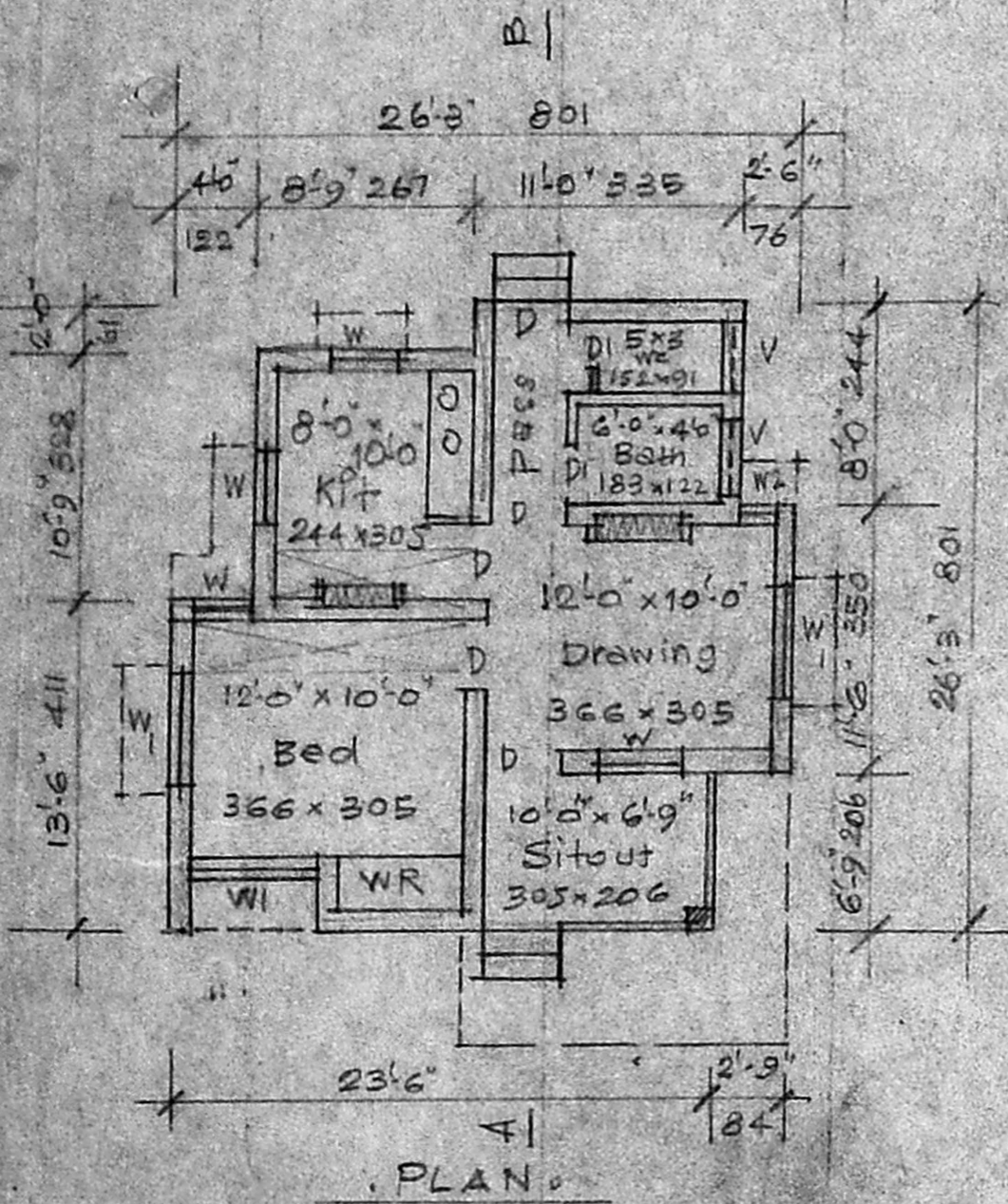

PLAN

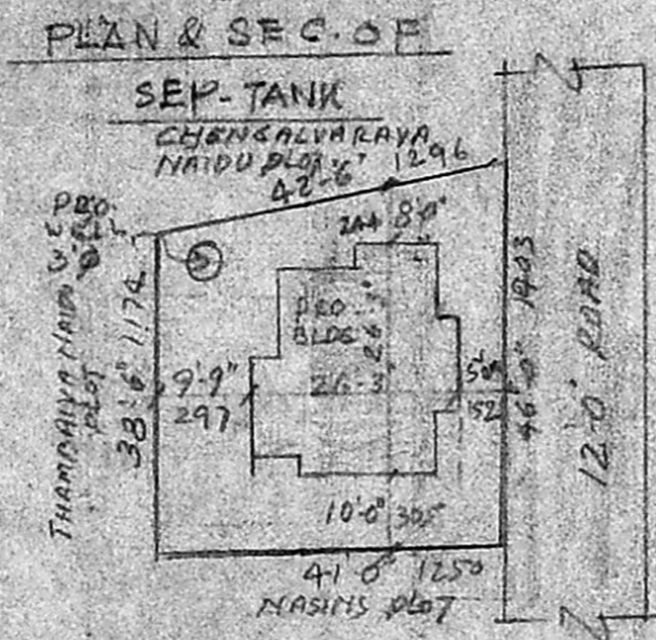

SITE PLAN
 Scale: (1" = 24'-0") 1:288

| | | |
|-------------|------|----|
| Plot Area | 1744 | Sq |
| Plinth Area | 571 | Sq |
| Open space | 1173 | Sq |

Owner

A. ARUNA CHALAM, D.C.E.
 CORPORATION LICENSED SURVEYOR
 ALANDUR, TIRUPUR TOWNSHIP (L.S. NO. 9)
 2, KALAIKINGAR ARUNANIDHI ROAD
 SALIGRAM, MADRAS-93
 Engineer